PTC® Creo® Parametric

TABULATION						
FRAME	CURRENT ER	"A"	"B"	"C"	"X"	NETT WT(kg)
SIL2-G1	ECO-166078	531.5	276.5	231	260	156
SIL2-H1	ECO-166078	531.5	276.5	231	256	161
SIL2-J1	ECO-166078	531.5	276.5	231	252	169
SIL2-K1	ECO-166078	551.5	296.5	251	263	178
SIL2-N1	ECO-166078	571.5	316.5	270	271	194
SIL2-R1	ECO-166078	591.5	336.5	281	281	205
SIL2-Y1	ECO-166078	661.5	406.5	310	312	241

COUPLING DISC					
SAE	"AN"	"AM"	"AP"	"AR"	"V"
10	53.8	8	11	295.3	314.2
11.5	39.6	8	11	333.4	352.3

REL NO	REV	NO	REVISION	DWN	CKD	APVD	DATE
ECO-166078	D	1	PRODUCTION RELEASE	SCB	UKD	S.JOSHI	11NOV16
			ZONE D2, DIM C±3 WAS C				
			ZONE A4, DIM 230, 325 WAS 238, 322				
			ZONE A4, ADD DIM 287, 347				
			ZONE B4, ADD DIM 18 TYP				

①-REMOVABLE COVER FOR ACCESS TO AVR
②-REMOVABLE COVER FOR ACCESS TO MAIN TERMINALS
*-FOR KNOCKOUT DETAILS REFER TERMINAL BOX DRAWING

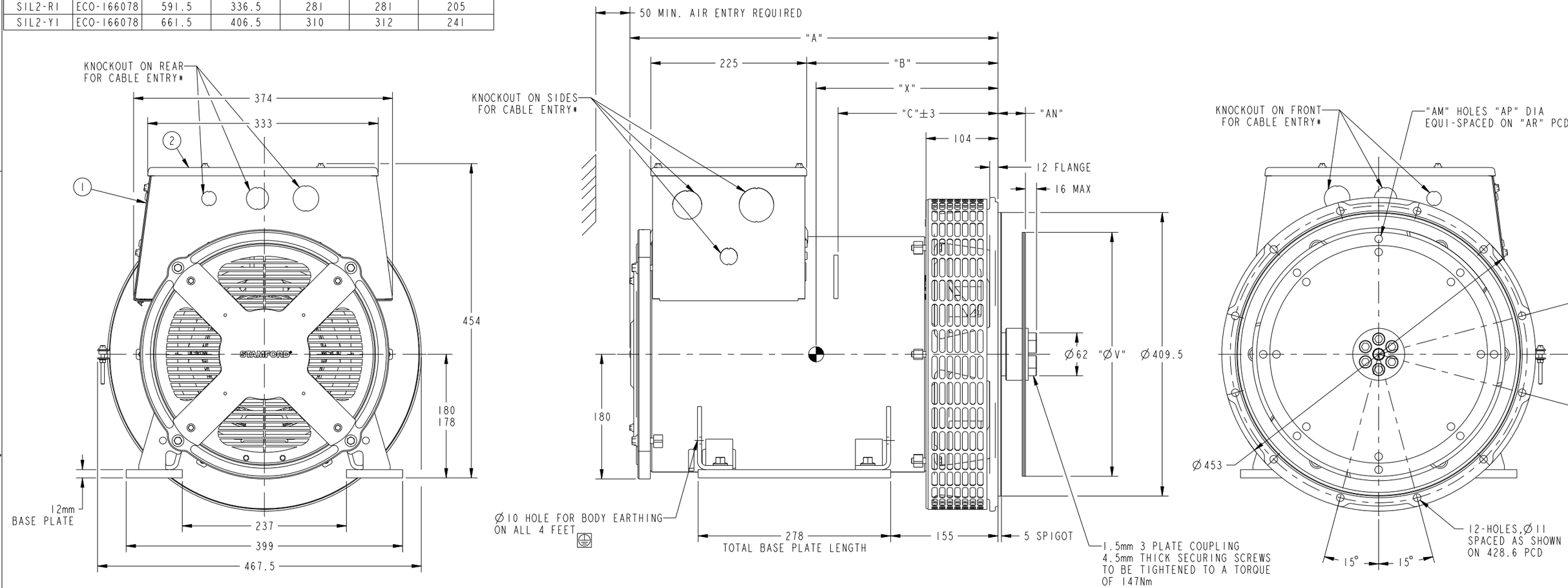

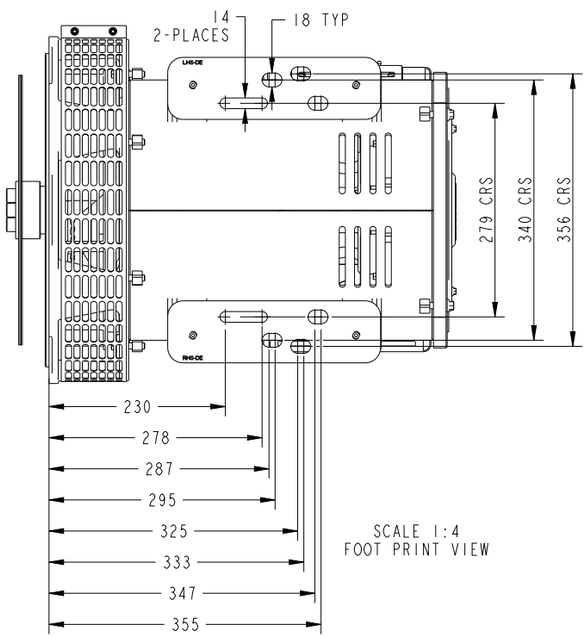

SCALE 1:4
FOOT PRINT VIEW

UNLESS OTHERWISE SPECIFIED, ALL DIMENSIONS ARE IN MILLIMETERS

DIM: X ± 1, .X ± 0.1, .XX ± 0.01

HOLE: 0.00- 4.99 +0.15/-0.08; 5.00- 9.99 +0.20/-0.10; 10.00-17.49 +0.25/-0.13; 17.50-24.99 +0.30/-0.13

ANG TOL ± 0.5°

SCALE 1:2

SIM TO -

DO NOT SCALE PRINT

THIS DOCUMENT (AND THE INFORMATION SHOWN THEREON) IS CONFIDENTIAL AND PROPRIETARY AND SHALL NOT BE DISCLOSED TO OTHERS IN HARD COPY OR ELECTRONIC FORM, REPRODUCED BY ANY MEANS, OR USED FOR ANY PURPOSE WITHOUT WRITTEN CONSENT OF CUMMINS INC.

FOR INTERPRETATION OF DIMENSIONING AND TOLERANCING, SEE ASME Y14.5-2009

FIRST USED ON

DWN M.ATAHNI
CKD U.DAGWALE
APVD S.JOSHI
DATE 01APR16

SITE CODE PUN

CUMMINS GENERATOR TECHNOLOGIES

1-BEARING ALTERNATOR SAE3 ADAPTER
SIL2 4P (180CH)

DWG SIZE A1 | A055B130 | CAD SHEET 1 OF 1